

Date: 04-09-2024 Application #: 025-21
 Fees Paid: 50 + \$15 recording fee = 65.-
 Parcel ID #: 900-0002.V
 Tax Map #: 19-290.000

TOWN OF WATERBURY ZONING PERMIT APPLICATION

Please provide all of the information requested in this application. Read the Zoning Regulations and familiarize yourself with the requirements. Failure to provide all the required information will delay the process of this application. Based upon the nature of the project you may need to submit additional information. For instructions on how to fill out this form please refer to the *Zoning Permit Application Instructions & Fee Schedule* available on the municipal website or at the municipal offices. Submit one copy of the completed application and a check payable to the *Town of Waterbury* according to the zoning fee schedule. For questions about the permit process, please contact the Zoning Administrator at 802-244-1018.

CONTACT INFORMATION

APPLICANT

Name: Val Vincent
 Mailing Address: 665 Maggies Way
Waterbury Center, VT
 Home Phone: 802-244-6313
 Work/Cell Phone: 802-793-7801
 Email: vjvincent@aol.com

PROPERTY OWNER (if different from Applicant)

Name: Apothecary Building LLC
 Mailing Address: Po Box 131
Waterbury VT 05676
 Home Phone: _____
 Work/Cell Phone: _____
 Email: _____

PROJECT DESCRIPTION

Physical location of project (E911 address): 2 N. Main St.
Wtbr, Vt.
 Lot size: .16 Zoning District: Waterbury Historic District
 Existing Use: Commercial & Residential Proposed Use: Commercial & Residential
 Brief description of project: steps
Replace fronts to Commercial & Residential
Build. Need to change design due to
demands of State & town.
 Cost of project: \$? Estimated start date: ? State is
paying - their
 Water system: Town Waste water system: town Ameline

CHECK ALL THAT APPLY:

NEW CONSTRUCTION

- Single-Family Dwelling
- Two-Family Dwelling
- Multi-Family Dwelling
- Commercial / Industrial Building
- Residential Building Addition
- Comm./ Industrial Building Addition
- Accessory Structure (garage, shed)
- Accessory Apartment
- Porch / Deck / Fence / Pool / Ramp
- Development in SFHA (including repairs and renovation)
- Other _____

USE

- Establish new use
- Change existing use
- Expand existing use
- Establish home occupation

OTHER

- Subdivision (# of Lots:)
- Boundary Line Adjustment (BLA)
- Planned Unit Development (PUD)
- Parking Lot
- Soil/sand/gravel/mineral extraction
- Other _____

EXISTING

Square footage: _____ Height: _____
 Number of bedrooms/baths: _____
 # of parking spaces: _____
 Setbacks: front: _____
 sides: _____ / _____ rear: _____

PROPOSED

Square footage: _____ Height: _____
 Number of bedrooms/bath: _____
 # of parking spaces: _____
 Setbacks: front: _____
 sides: _____ / _____ rear: _____

ADDITIONAL MUNICIPAL PERMITS REQUIRED:

- Curb Cut / Access permit
- E911 Address Request
- Water & Sewer Allocation
- none of the above

[Additional State Permits may also be required]

SKETCH PLAN Please include a sketch of your project, drawn to scale, with all required measurements - see *Zoning Permit Application Instructions*. You may use the space below or attach separate sheets. For plans larger than 11"x17" please provide a digital copy (pdf. file format) in addition to a paper copy.

enclosed

SIGNATURES The undersigned hereby applies for a Zoning Permit for the use described in this application to be issued on the basis of the representations made herein all of which the applicant swears to be complete and true.

Val Vincent 4/7/21
 Applicant Signature date
Val Vincent 4/7/21
 Property Owner Signature date

CONTACT Zoning Administrator Phone: (802) 244-1018
 Mailing Address: Waterbury Municipal Offices, 28 North Main Street, Suite 1, Waterbury, VT 05676
 Municipal Website: www.waterburyvt.com

OFFICE USE ONLY

Zoning District/Overlay: _____
 Review type: Administrative DRB Public Warning Required: Yes No
 DRB Referral Issued (effective 15-days later): _____
 DRB Mtg Date: _____ Decision Date: _____
 Date Permit issued (effective 16-days later): _____
 Final Plat due (for Subdivision only): _____
 Remarks & Conditions: _____

 Authorized signature: _____ Date: _____

REVIEW/APPLICATIONS:
 Conditional Use Waiver
 Site Plan
 Variance
 Subdivision:
 Subdv. BLA PUD
 Overlay:
 DDR SFHA RHS CMP
 Sign
 Other _____
 n/a

Date: _____ Application #: _____
 Fees Paid: _____ (\$15 recording fee already paid)
 Parcel ID #: _____
 Tax Map #: _____

TOWN OF WATERBURY OVERLAY DISTRICT INFORMATION

This Overlay District information sheet supplements the Zoning Permit Application. Please provide all of the information requested on both forms. Read the Zoning Regulations and familiarize yourself with the requirements. Failure to provide all the required information will delay the process. Submit one copy of the completed forms and a check payable to the *Town of Waterbury* according to the zoning fee schedule. For questions about the permit process please contact the Zoning Administrator at 244-1018.

PROJECT DESCRIPTION

Brief description of project: Reconfigure front steps at 2 North Main Street

Fill out only the relevant section(s) & utilize the following checklists to ensure your plans include all the required information.

DOWNTOWN DESIGN REVIEW OVERLAY DISTRICT (DDR)

DESIGN STANDARDS:

For Historic Structures (applying to all structures listed on the National Register of Historic Places):

- Original materials or materials typical of the architectural style are preserved or replaced with like materials to the extent feasible and appropriate.
- Historic building features shall be preserved or replicated to the extent feasible and appropriate.

For projects within the Historic/Commercial Sub-District:

- New building designs shall reinforce historic streetscape patterns, including orientation and setbacks.
- New buildings shall maintain overall height, size, massing, scale, and proportions compatible with those of buildings in the vicinity.
- New additions are designed to complement and be compatible with the original structure.
- Project design reinforces a pedestrian streetscape.
- On-site utilities shall be buried and utility boxes are screened from public view if the utilities along the street serving that structure are also buried.
- Buildings, or portions thereof, having eaves heights of 20-foot or less above ground level incorporate moderately to steeply pitched roofs, unless the another roof type is appropriate.

For projects within the Mixed-Use Sub-District:

- Building sites, including road and pedestrian networks, are designed in a manner that is integrated and compatible with adjoining parcels and areas.
- A proposed project located next to or facing a historic structure incorporates similar or complementary building features.
- New buildings are oriented to front upon, and relate both functionally and visually to, primary access roads.
- On-site parking is situated to the rear or on the sides of structures, where feasible and appropriate.
- The primary facades of principal structures are clearly defined through the placement of one or more prominent entryways, pedestrian walkways, or landscaping features.
- Building facades and rooflines are designed so as to reduce the perceived mass, scale, and uniform impersonal appearance of large buildings and additions, and to provide visual interest.
- Clearly defined pedestrian walkways are provided through parking areas, between buildings, and from public sidewalks to the site.

SUBMISSION REQUIREMENTS:

- All information required under Site Plan (see Site Plan Application)
- Proposed architectural elevations (for each exterior wall) showing door and window types and placement, and other exterior details
- A description of all materials to be used on the exterior of building
- Photos of the existing building(s) on the site and adjacent and facing parcels
- For demolition of a structure listed on the National Register of Historic Places see additional requirements within the Regulations.



Google Street-View—prior condition

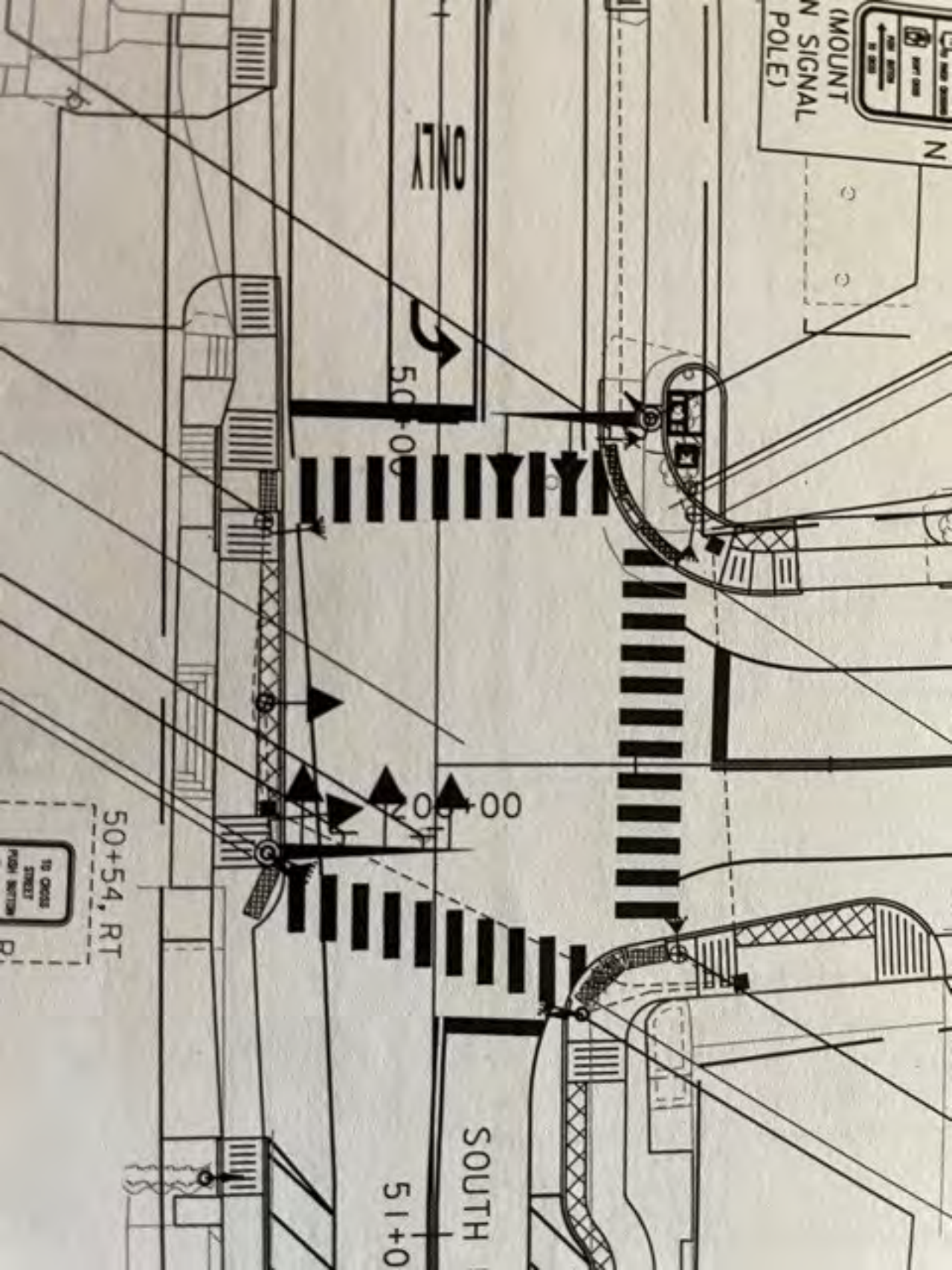

(MOUNT ON SIGNAL POLE)

ONLY

50+00

50+00

50+54, RT

TO CROSS STREET FROM NORTH

SOUTH

51+0



Proposed orientation



Sunflower Salon stair, looking toward Reservoir Restaurant

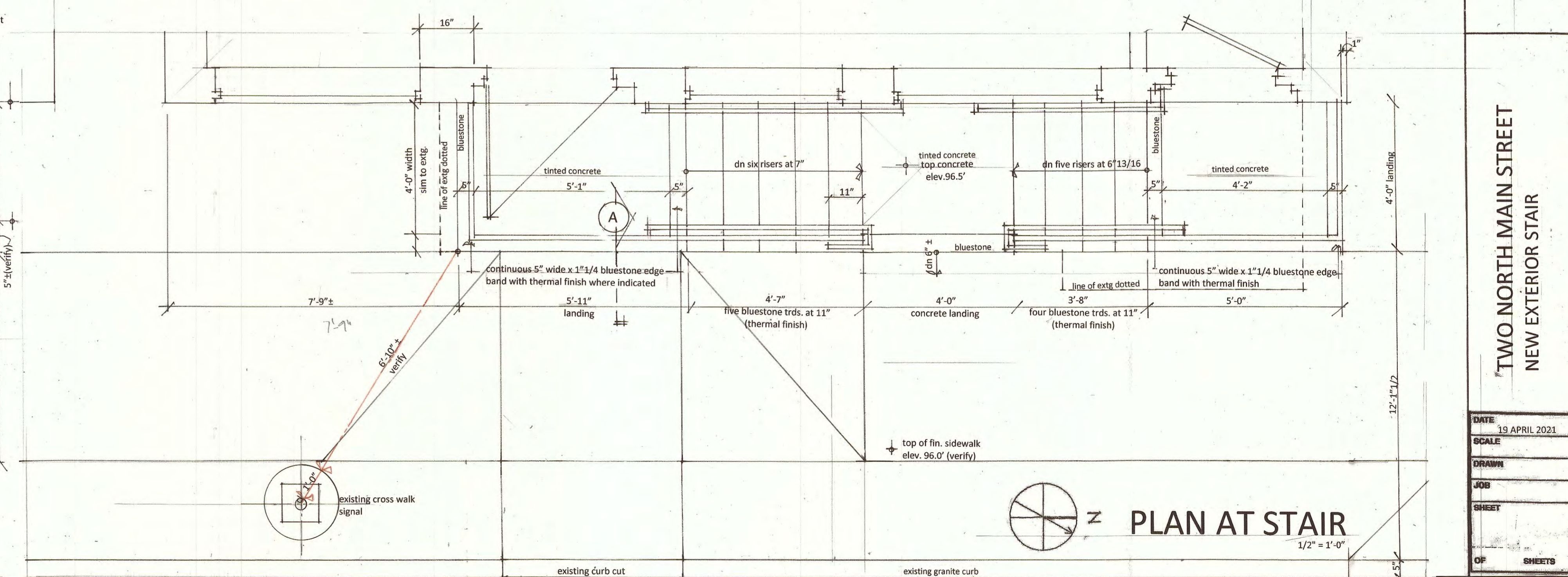
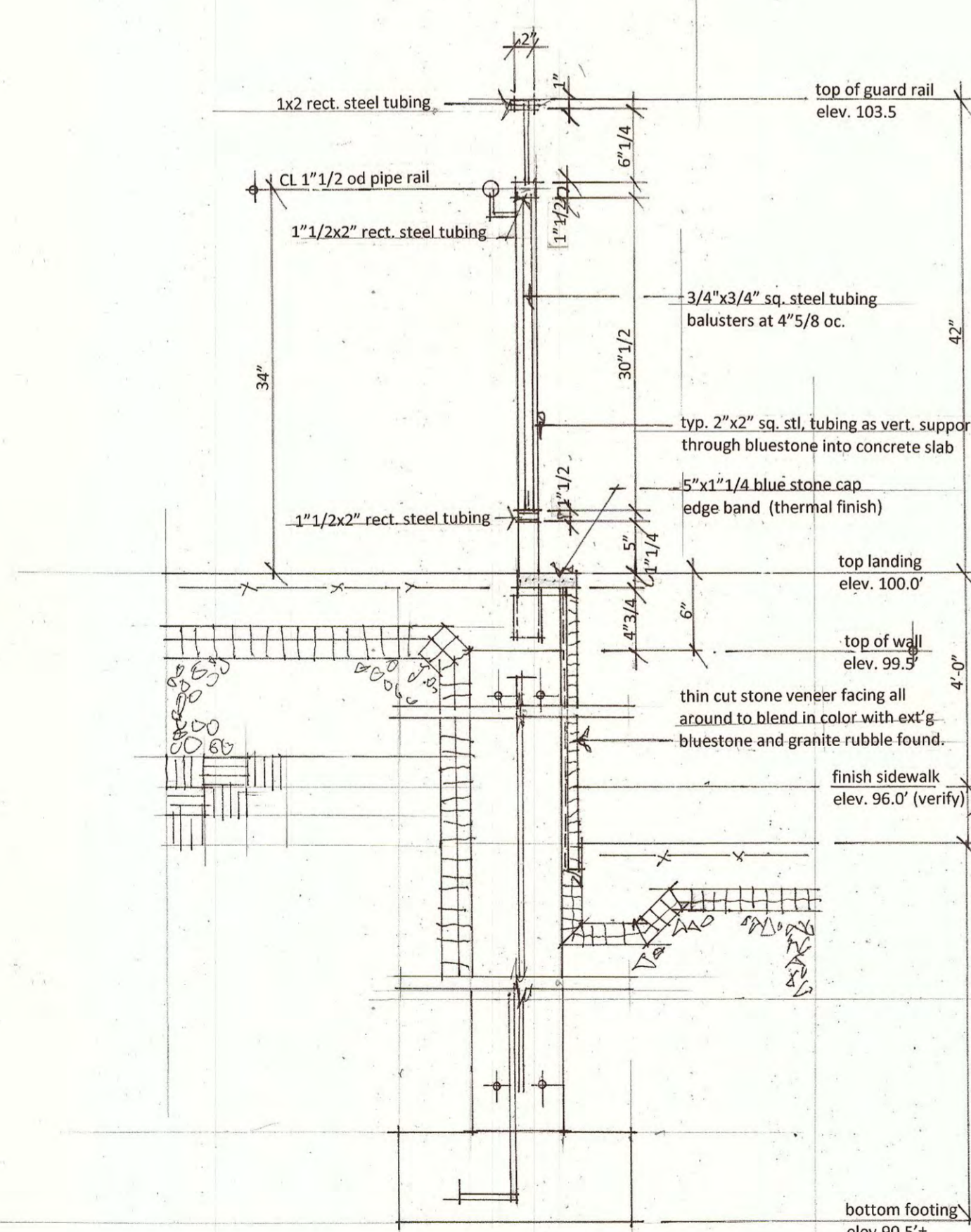
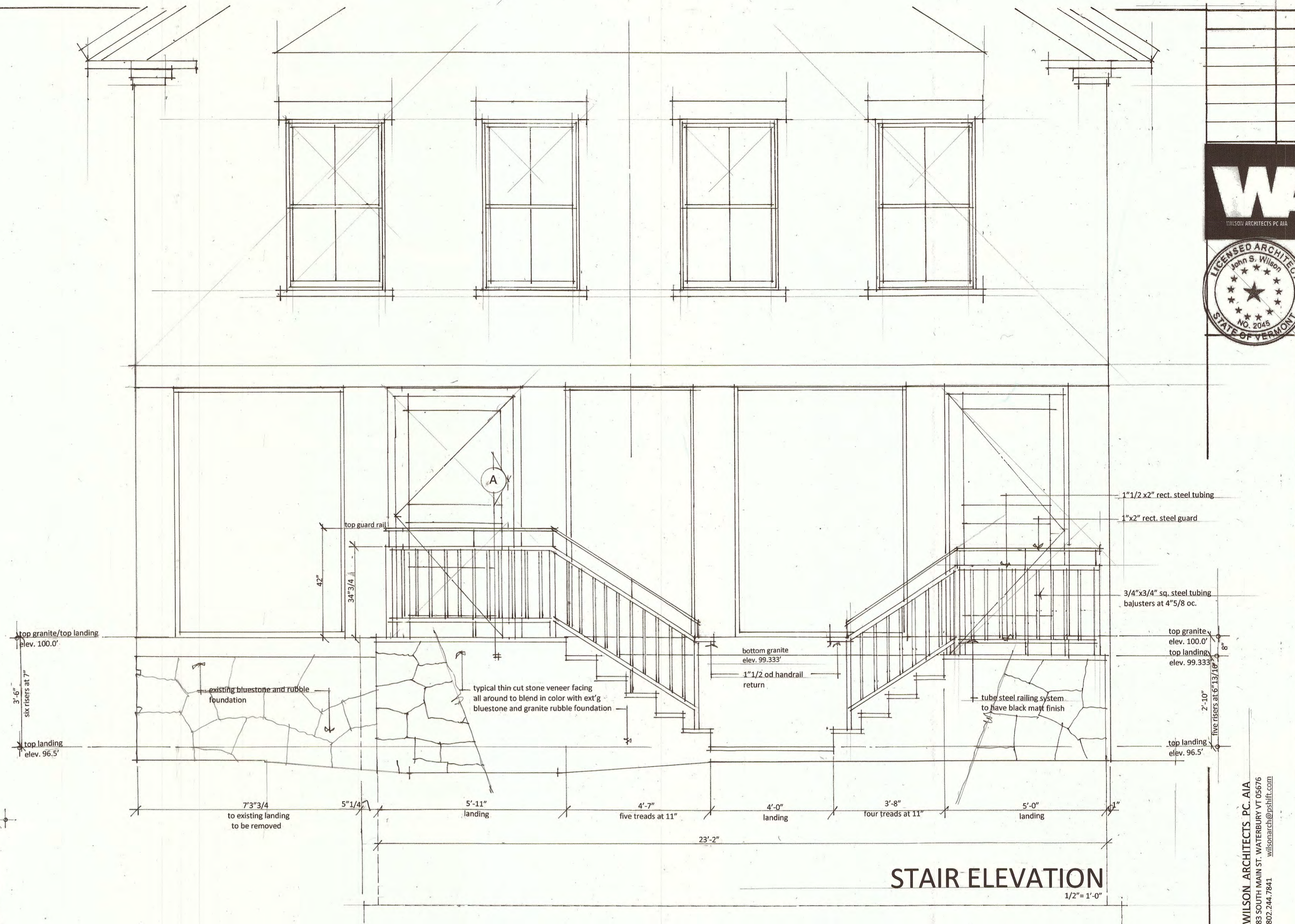
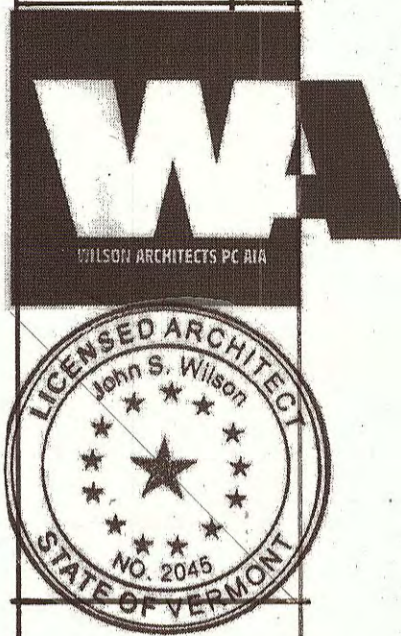

WILSON ARCHITECTS, P.C. AIA
88 SOUTH MAIN ST. WATERBURY, VT 05676
802.244.7041
info@wilsonarch.com

TWO NORTH MAIN STREET
NEW EXTERIOR STAIR

DATE	19 APRIL 2021
SCALE	
DRAWN	
JOB	
SHEET	
OF	SHEETS