

VCom zone

EXHIBIT A1

Date: <u>02.22.2021</u>	Application #: <u>007-21</u>
Fees Paid: <u>150 + \$15 recording fee = 165.-</u>	
Parcel ID #: <u>100-820.V</u>	
Tax Map #: <u>13-078.000</u>	

TOWN OF WATERBURY SIGN APPLICATION for ZONING PERMIT

Please provide all of the information requested on this application.

Read the Zoning Regulations and familiarize yourself with the requirements. Failure to provide all the required information will delay the process of this application. For instructions on how to fill out this form please refer to the *Zoning Permit Application Instructions & Fee Schedule* available on the municipal website or at the municipal offices. Submit one copy of the completed application and a check payable to the *Town of Waterbury* according to the zoning fee schedule. For questions about the permit process please contact the Zoning Administrator at 244-1018.

CONTACT INFORMATION

APPLICANT

Name: Bailey Sign Inc.
 Mailing Address: 9 Thomas Drive
Westbrook, ME 04092
 Home Phone: 207-774-2843
 Work/Cell Phone: _____
 Email: BruceB@Baileysign.com

PROPERTY OWNER (if different from Applicant)

Name: Shaw's
 Mailing Address: 750 West Center St
West Bridgewater, MA 02379
 Home Phone: 508-313-4607
 Work/Cell Phone: _____
 Email: NADINE.LYNCH@SHAW'S.COM

Cap-fourth Ltd Partnership

SIGN DESCRIPTION

Physical Location of project (E911 Address): _____
820 Waterbury Stowe Road
 Reason for sign: Drive up + Go signage for new
 Statement on sign: see attached pick up service
 Estimated construction date: April 2021

List all existing signs on property and square footage:

	SIGN	SQ. FT
1)	<u>please see attached drawings</u>	
2)	_____	
3)	_____	
4)	_____	
5)	_____	

PROPOSED SIGN DIMENSIONS

Length: _____ Height: _____ Width: _____ Sq. Footage: _____

For ground signs, setbacks from property lines:

front: _____ sides: _____ rear: _____

For projecting signs, height above pedestrian way: _____

Will sign block entry/exit line of site: Yes No

If Yes, please describe: _____

CHECK ALL THAT APPLY:

- New sign S
- Addition to existing sign
- Replacement sign
- Other _____

SIGN USE

- Commercial / Industrial
- Residential
- Other _____

SIGN STRUCTURE

- Freestanding
- Attached to building (wall)
- Single-sided
- Double-sided
- Other PARKING + DIRECTIONAL

SIGN PRESENCE

- Permanent
- Temporary—please insert timeframe
- From: _____
- To: _____

SIGN ILLUMINATION

- Down lit
- Up lit
- Illuminated from within (wall)
- None
- Other _____

SKETCH PLANS

Please include 2 sketch plans of your proposal, drawn to scale with all dimensions labeled. You may use the space below or attach separate sheets. For plans larger than 11"x17" please provide a digital copy in addition to a paper copy.

#007-21
SHAW'S

✓ A) Site Plan— Please sketch property boundaries, building locations and sign location.

✓ B) Elevation— Please sketch sign structure including supports and illumination,

(see attached.)

A2

(see attached)

SIGNATURES

The undersigned hereby applies for a Zoning Permit for the use described in this application to be issued on the basis of the representations made herein all of which the applicant swears to be complete and true.

Bruce Bailey / dh 2/19/21
Applicant Signature date

Madeline Lynch 2/19/21
Property Owner Signature date

CONTACT

Zoning Administrator Phone: (802) 244-1018
Mailing Address: Waterbury Municipal Offices, 28 North Main Street, Suite 1, Waterbury, VT 05676
Municipal Website: www.waterburyvt.com

OFFICE USE ONLY

Zoning District/Overlay: Village Commercial (vcom)

Date Permit issued (effective 16-days later): _____

Remarks & Conditions: Proj. requires SP review, 2/26/21 ref'd to 3/17/21 DRB.
DRB decision:

Authorized signature: _____ Date: _____



EXHIBIT B

#007-21
SHAW'S
2/22/21

Date: February 19, 2021

To: Town of Waterbury VT

Re: Sign Permit Application for Shaw's location: 820 Waterbury Stowe Road

Attached please find a completed sign permit application, including drawings with sign specifications, on behalf of work Bailey Sign is completing for Shaw's Drive Up & Go (DUG) signage.

Please note that your Town's Shaw's location DUG we have yellow-highlighted sign specifications on Permit Drawing #08579 A R3. Below are the quantity and type of signs for each drawing page for which we are submitting permit application:

One wall sign (lighted), 6 parking stall signs, and 2 directional signs

In addition, I have enclosed 2 pages of existing signage from our files.

Attached is check for sign permits in the amount of \$ 165 (\$50 sign + \$100 DRB + \$15 recording fee).

We anticipate that our submission can be reviewed at the April 7, 2021, 6:30 pm DRB meeting. Can you please confirm if it is required that we have an in-person presence at this April 7 meeting? If so, what is the meeting location? Or, if attendance is required via zoom, please advise of zoom meeting details.

We know this project will improve grocery access for your community during this pandemic. Upon receipt of approved permit(s), we will supply and install Shaw's DUG signage at our earliest convenience.

When possible, please email permit(s) to Diane Howe: dianeh@baileysign.com or if US mail is your preference to Diane Howe, Bailey Sign, 9 Thomas Drive, Westbrook, ME 04092. Questions may also be directed to Diane Howe.

Thank you for your attention to these sign and electric permit requests.

Bruce Bailey
President
Bailey Sign, Inc.
9 Thomas Drive
Westbrook, ME 04092
207-774-2843

R4 3/16/21 PROPOSED ADDITIONAL SIGN:
 DriveUp & Go Main ID 3' Channel LED Logo & Cut Out Letters



EXHIBIT C

#007-21 SHAW'S 3/16/21

"DUG STOREFRONT SIGN VERT"
 FOR SPECS SEE DRAWING: 08579 A R3

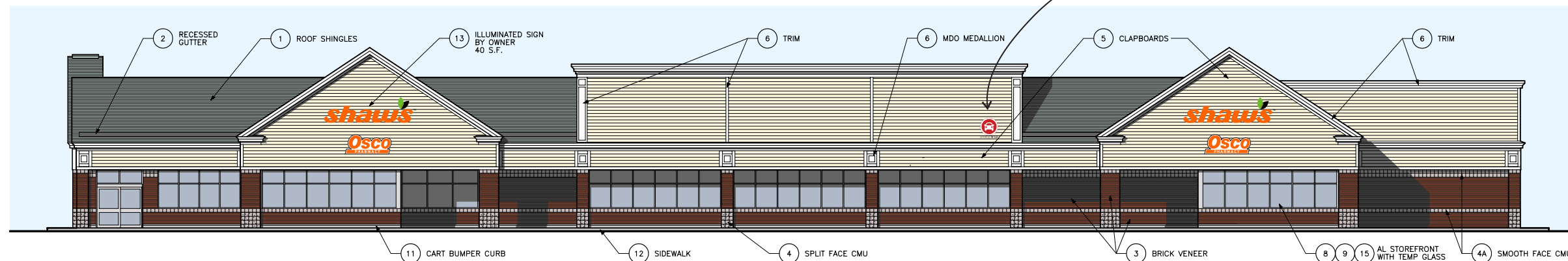

FRONT ELEVATION

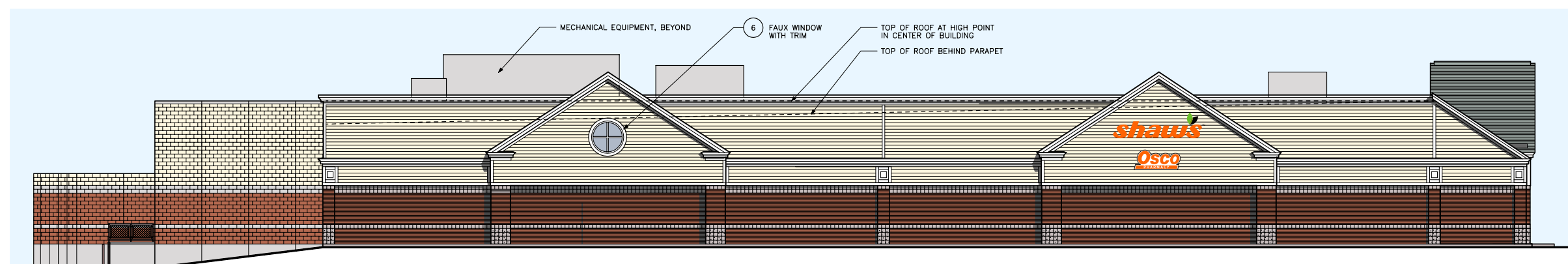

LEFT SIDE ELEVATION

(3) SETS OF 2'-4" CHANNEL LETTERS W/ INTERNAL LED ILLUMINATION

SCALE 3/16" = 1'

"SHAWS" LETTER FACES TO BE ACYLITE ORANGE #GP 303-0
 1" ORANGE TRIMCAP
 "LEAF LOGO TO BE WHITE ACRYLIC WITH
 (3) COLORS GREEN VINYL OVERLAY
 1" TRIMCAP PAINTED TO MATCH (2) RESPECTIVE GREEN FACE COLORS
 8" DEEP ALUMINUM RETURNS TO BE PAINTED ORANGE PMS #165
 INTERNAL LED (RED/ORANGE) ILLUMINATION WITH
 REMOTE TRANSFORMERS
 TM CUT-OUTS: ACYLITE ORANGE #GP 303-0

(3) 3'-4" CHANNEL LOGO W/ INTERNAL FLUORESCENT ILLUMINATION

SCALE 3/16" = 1'

OSCO LOGO FLAT WHITE ACRYLIC FACE WITH
 ARLON TRANS #44 ORANGE VINYL OVERLAY
 "OSCO" COPY AND UNDERLINE WITH WHITE "PHARMACY" COPY REMOVED
 8" DEEP WHITE RETURNS WITH
 INTERNAL FLUORESCENT ILLUMINATION



NOTES:

APPROVED MANUFACTURING DATE

VOLTAGE: 120V (2) 20 AMP CIRCUIT
 PER SET OF (1) SHAW'S & (1) OSCO

REVISIONS:
 11/21/05 ELECTRICAL NOTE
 12/30/05 VERTICAL DIMENSIONS
 1/3/06 PRODUCTION DIMENSIONS
 R4 3/16/21 ADD DUG SIGN

Bailey Sign Incorporated
 www.baileysign.com
 9 Thomas Drive
 Col. Westbrook Executive Park
 Westbrook, ME 04092
 207-774-2843 / 1-800-539-SIGN
 Fax: 774-1193
 E-Mail: newsign@baileysign.com
 ©COPYRIGHT 2004

PLEASE NOTE:
 THIS IS A PROGRESS PRINT - FIELD MEASUREMENTS
 MAY OR MAY NOT NEED TO BE VERIFIED.
 THIS DESIGN IS THE EXCLUSIVE PROPERTY OF BAILEY
 SIGN INCORPORATED AND ALL RIGHTS TO ITS USE OR
 REPRODUCTION ARE RESERVED.

THE ACCURACY OF THIS COLOR RENDERING IS LIMITED BY
 MEDIA AND OUTPUT DEVICES AND IS INTENDED FOR REPRESENTATIONAL
 USE ONLY. ACTUAL MANUFACTURING/GRAPHIC
 COLORS ALSO VARY DEPENDING ON PROCESSES & MATERIALS
 USED. 100% COLOR MATCHES OF SUBMITTED SPECIFICATIONS
 CAN NOT BE GUARANTEED.

IF AN ELECTRIC SIGN, THEN INSTALLATION MUST BE ACCOMPLISHED
 IN TOTAL COMPLIANCE WITH ARTICLE 600 OF THE NATIONAL ELECTRIC CODE,
 THE REQUIREMENTS OF UNDERWRITERS LABORATORY, CANADIAN STANDARDS
 ASSOCIATION, AND/OR ANY APPLICABLE LOCAL CODES. THIS INCLUDES
 PROPER GROUNDING AND BONDING OF THE SIGN

ALL ELECTRICAL SIGNS REQUIRE ROUTINE MAINTENANCE.

CLIENT: _____
 ACCEPTANCE SIGNATURE _____ DATE _____

CUSTOMER:
SHAW'S
 LOCATION:
 820 WATERBURY STOWE ROAD
 WATERBURY, VT

SALESPERSON: B.B. DRAWN BY: L.W.M.

RS.# _____ W.O.# 3795

SCALE 3/64" = 1' / 3/16" = 1' DATE 8/3/05

PERMIT BLDG. SIGN WORK DRAWING NUMBER SO B-2040 B R4



#0649, WATERBURY, VT

EXHIBIT D1

#007-21 SHAW'S 2/22/21





Main ID Channel Letters

EXHIBIT E1 #007-21 SHAW'S 2/22/21

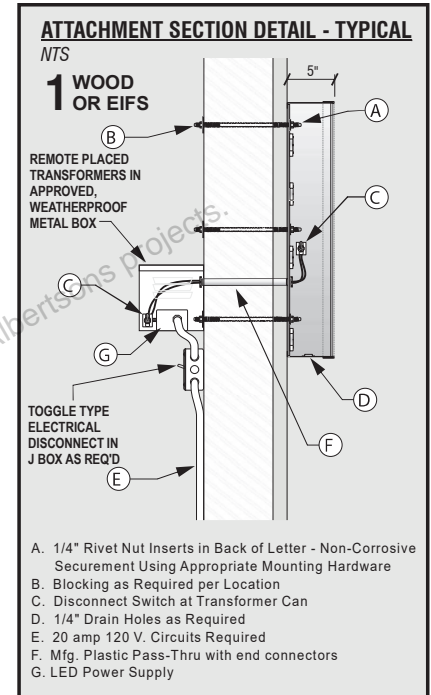
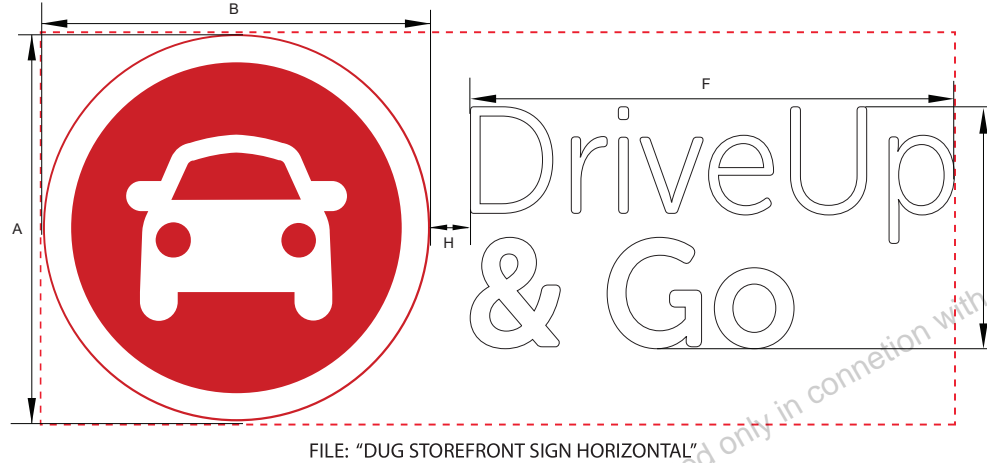
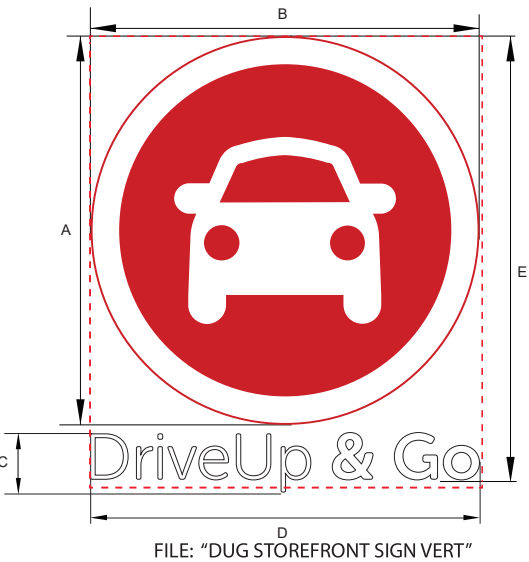

Non-Illum'd Aluminum Letters/LED Illum'd Logo - Stacked Standard Remote

A	B	C	D	E	BOXED AREA
36"	36"	5.51"	36"	42.21"	10.55SF
48"	48"	7.3479"	48"	56.28"	18.76SF
60"	60"	9.18"	60"	70.35"	29.31SF

MAINTAIN LETTER HEIGHT TO WIDTH RATIOS

Non-Illum'd Aluminum Letters/LED Illum'd Logo - Horizontal Standard Remote

A	B	F	G	H	BOXED AREA
36"	36"	45"	22.5"	3.75"	21.185SF
48"	48"	60"	30"	5"	37.66SF
60"	60"	75"	37.5"	6.25"	58.85SF

MAINTAIN LETTER HEIGHT TO WIDTH RATIOS

FABRICATION SPECIFICATIONS

<p>DISC FACE: MATERIAL: .150 WHITEPOLYCARBONATE VINYL: 3M "CARDINAL RED" #3630-53</p> <p>LETTER FACES: MATERIAL: .080 ROUTED ALUMINUM, WITH STAND-OFFS FOR MOUNTING</p> <p>TRIM CAP: 36", 48" MATERIAL: 1" COLOR: RED ON DISC, BLACK ON LETTERS</p> <p>RETAINERS: 60" MATERIAL: 1" ALUM. (AT FACE) COLOR: RED (ON DISC)</p>	<p>RETURNS: MATERIAL: .050 PRE-PAINTED ALUM. SIZE: 5" DEEP COLOR: WHITE</p> <p>BACKS: MATERIAL: 3M ACM Panel or Equivalent COLOR: WHITE</p>	<p>ILLUMINATION: MATERIAL: SLOAN PRISM COLOR: WHITE 7100K</p> <p>ELECTRICAL: POWER SUPPLY: BEHIND WALL TOTAL amps: 20amp/120v</p>
---	---	---

White on dark background, black if light background

NOTES:

* Non-Illuminated "Drive Up & Go" text to be painted White if on a dark surface, Black if on a light surface

*Division Construction Manager to order from their local sign vendor

Leadtime: 4-6 Weeks



INSTALL EXAMPLE

Brand Colors & Vinyls

Painted Finishes

● TO MATCH 3M "CARDINAL RED" #3630-53

Vinyl Face Colors

● 3M "CARDINAL RED" #3630-53

DriveUp & Go

REVISED 11-08-2019

Permit Drawing #08579 A R3

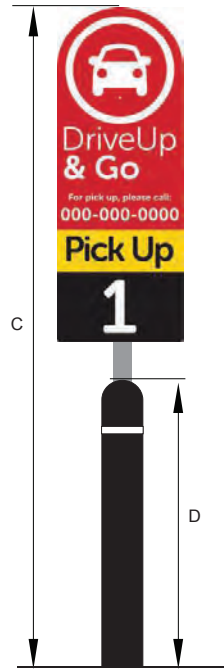

INSTALL EXAMPLE

EXHIBIT E2 #007-21 SHAW'S 2/22/21



PRINT FILE: "DUG PARKING SPOT SIGNS 2020.PDF"

NOTES:

*Division Construction Manager to order from Division Purchasing Agent

Lawson #: 61166 (sign), 61140 (post)
Leadtime: 3 Weeks

NON-ILLUMINATED FREE STANDING PARKING POST SIGN				
A	B	C	D	BOXED AREA
48"	18"	96"	48"	6SF

FABRICATION SPECIFICATIONS:		
FACE: MATERIAL: .080 ALUMINUM PAINTED WHITE PRINT: DIRECT TO ALUMINUM	POST: MATERIAL: MCCUE BUMPER SIGN BS-V2-COLOR 401 BLACK	HARDWARE: MATERIAL: SUPPLIED BY MCCUE

Brand Colors & Vinyls

Painted Finishes

 TO MATCH PANTONE 186C

Print Colors

 PANTONE 186C

 PANTONE 109C

 WHITE

 BLACK

DriveUp & Go

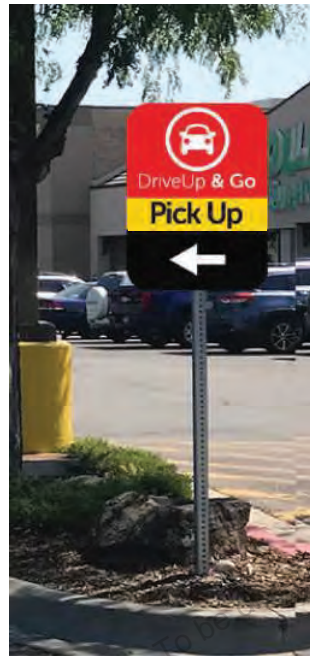
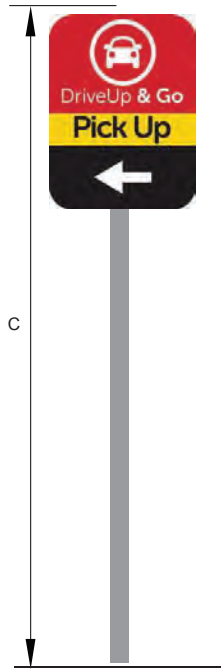

INSTALL EXAMPLE

EXHIBIT E3 #007-21 SHAW'S 2/22/21



PRINT FILE: "DUG DIRECTIONAL SIGNS 2020.PDF"

NON-ILLUMINATED FREE STANDING POST SIGN			
A	B	C	BOXED AREA
24"	18"	84"	3SF

FABRICATION SPECIFICATIONS:		
FACE: MATERIAL: .080 ALUMINUM PAINTED WHITE PRINT: DIRECT TO ALUMINUM	POST: MATERIAL: GALV. STEEL POST	HARDWARE: MATERIAL: SUPPLIED BY MCCUE

NOTES:

*Division Construction Manager to order from Division Purchasing Agent

Lawson #: 61167 (straight), 61168 (right), 61169 (left)
Leadtime: 3 Weeks

Brand Colors & Vinyls

Painted Finishes

 TO MATCH PANTONE 186C

Print Colors

 PANTONE 186C

 PANTONE 109C

 WHITE

 BLACK

DriveUp & Go



PRINT FILE: "DUG CART CORRAL 48x24 SIGN 2019.PDF"



PRINT FILE: "DUG CART CORRAL 66x27 SIGN 2019.PDF"



INSTALL EXAMPLE

EXHIBIT E4

#007-21
SHAW'S
2/22/21

NOTE:
DOUBLE SIDED

NOTE:
TWO OPTIONAL SIZES ,
FIELD VERIFY WIDTH OF CART CORRAL

Brand Colors & Vinyls

Print Colors

- PANTONE 186C
- WHITE

NON-ILLUMINATED METAL SIGN				
A	B	C	D	BOXED AREA
24"	48"	27"	66"	8SF/12.375SF

FABRICATION SPECIFICATIONS:	
FACE: MATERIAL: .080 ALUMINUM PAINTED WHITE PRINT: DIRECT TO ALUMINUM	HARDWARE: MATERIAL: GALV. CARRIAGE NUTS & BOLTS WITH APPROPRIATE MOUNTING STRAPS



820 Waterbury Stowe Rd, Cap 4th Ltd

Waterbury, VT

1 inch = 200 Feet

EXHIBIT F

#007-21 SHAW'S

(Staff)



February 25, 2021

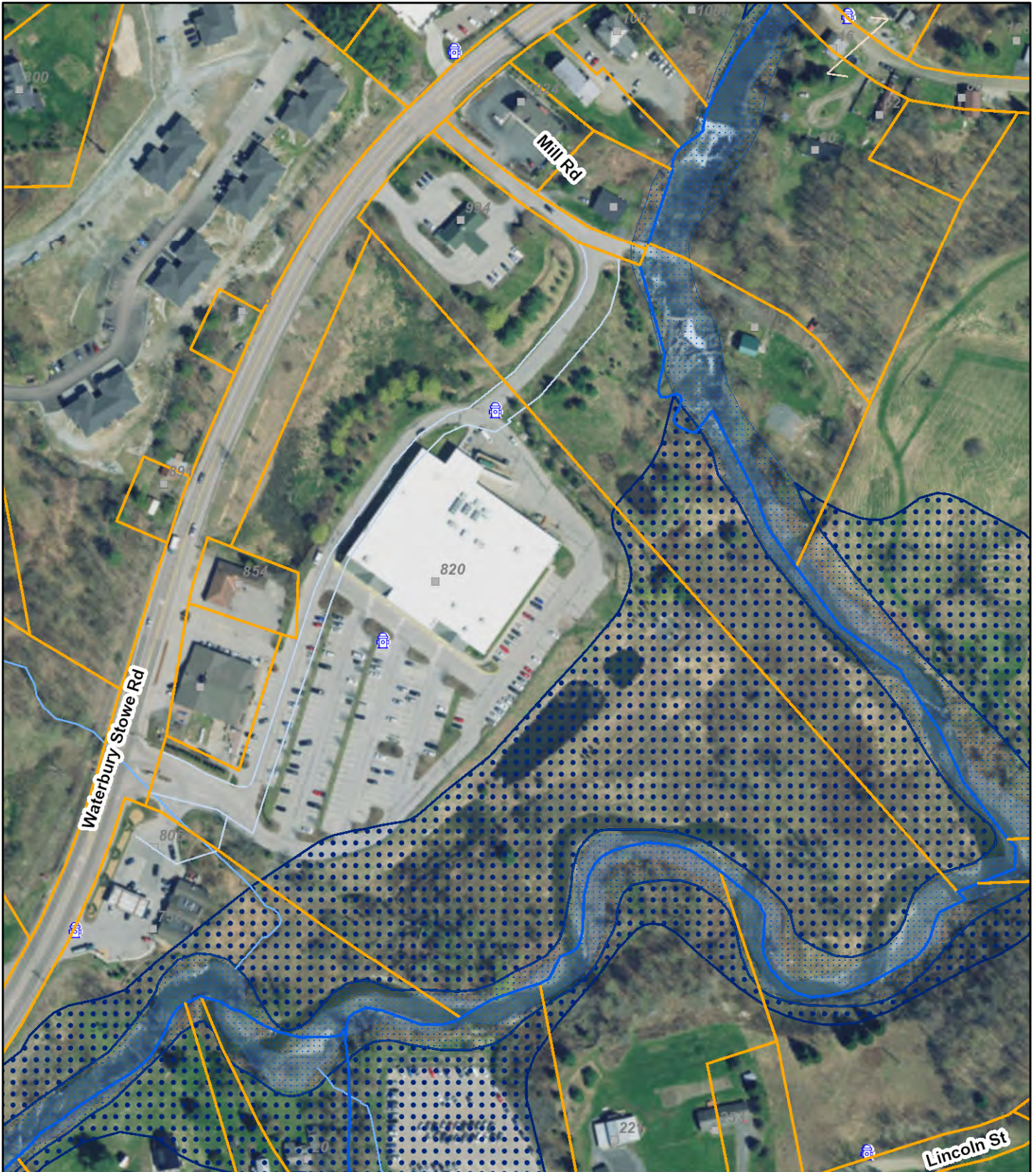

Data shown on this map is provided for planning and informational purposes only. The municipality and CAI Technologies are not responsible for any use for other purposes or misuse or misrepresentation of this map.

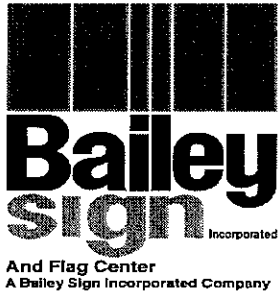

EXHIBIT G1

#007-21 SHAW'S
Abut-ltr & mail-certs

NOTICE OF PUBLIC HEARING
WATERBURY DEVELOPMENT REVIEW BOARD
Wednesday, March 17, 2021

Date mailed certified: March 1, 2021

FROM: Bruce Bailey, President, Bailey Sign, Inc.
9 Thomas Drive, Westbrook, ME 04092

on behalf of:
Nadine Lynch, Shaw's
750 West Center Street
West Bridgewater, MA 02379

TO: Adjoining Landowner: Veau Theary Lam Suing

Adjoining landowners are hereby notified: The Waterbury Development Review Board will convene a Public Hearing at 6:30 p.m. on Wednesday, March 17, 2021, via ZOOM and conference call. Connection details will be provided on the DRB agenda published on www.waterburyvt.com prior to the meeting. The Board will act on the following:

#007-21: Cap-Fourth Ltd. Partnership (owner), Bailey Sign Inc. (applicant)
Site Plan review for additional directional/informational signage for Shaws supermarket at 820 Waterbury-Stowe Road. (VCOM zoning district)

This notice is being sent to you as an adjacent property owner to the project described above. You should receive this notice not less than 10 days prior to the date of the public hearing above.

Although you are not required to attend this hearing, your participation in the local regulatory proceeding is a prerequisite to the right to appeal any resulting decision or action of the Development Review Board, as set forth in 24 V.S.A. § 4471. Participation in a local regulatory proceeding shall consist of offering, through oral or written testimony, evidence or a statement of concern related to the subject of the proceeding.

This application and all supporting materials are on file at the Waterbury Municipal Offices. Please call or email the Zoning Administrator, Dina Bookmyer-Baker, at 802-244-1018 or dbookmyerbaker@waterburyvt.com to make arrangements to review the file. The municipal offices are



9 Thomas Drive, Col. Westbrook Executive Park, Westbrook, ME 04092
Tel: 207-774-2843 • Fax: 207-774-1193 • e-mail: bruceb@baileysign.com



currently closed to the public except by appointment only.

Thank you,

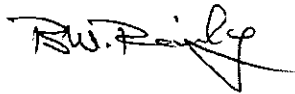
A handwritten signature in black ink that reads "B.W. Bailey". The signature is stylized with a long, sweeping underline.

Bruce W. Bailey
President
Bailey Sign, Inc.
207-774-2843

EXHIBIT G2

#007-21 SHAW'S

207-774-2843 • FAX: 207-774-1183 • www.baileysign.com

*sent copies of all abutter letters to Nadine Lynch @SHAWS

NADINE LYNCH
SHAWS
750 WEST CENTER ST.
W. BRIDGEWATER, MA 02379

U.S. PS, Co #1

207-774-2843
Bailey Sign Inc

EE 14563243 US

UNITED STATES POSTAL SERVICE
PRIORITY MAIL EXPRESS™

9 THOMAS DRIVE
WESTBROOK EXECUTIVE PARK
WESTBROOK, ME 04092

9 THOMAS DRIVE
WESTBROOK EXECUTIVE PARK
WESTBROOK, ME 04092

Michael J. Stromme
Kathleen Ann Cooper
1014 MAIN ST
RICHMOND, VT 05477

9 THOMAS DRIVE
WESTBROOK EXECUTIVE PARK
WESTBROOK, ME 04092

WRITE FINALLY WITH BALL POINT PEN ON HAND SURFACE TO MAKE ALL COPIES LEGIBLE.

Sent 3/1/21

9 THOMAS DRIVE
WESTBROOK EXECUTIVE PARK
WESTBROOK, ME 04092



Michael J. Stromme
Kathleen Ann Cooper
1014 MAIN ST
RICHMOND, VT 05477

207-774-2843
Bailey Sign Inc

EE 14563243 US

UNITED STATES POSTAL SERVICE
PRIORITY MAIL EXPRESS™

9 THOMAS DRIVE
WESTBROOK EXECUTIVE PARK
WESTBROOK, ME 04092

9 THOMAS DRIVE
WESTBROOK EXECUTIVE PARK
WESTBROOK, ME 04092

Michael J. Stromme
Kathleen Ann Cooper
1014 MAIN ST
RICHMOND, VT 05477

9 THOMAS DRIVE
WESTBROOK EXECUTIVE PARK
WESTBROOK, ME 04092

WRITE FINALLY WITH BALL POINT PEN ON HAND SURFACE TO MAKE ALL COPIES LEGIBLE.

Sent 3/1/21

9 THOMAS DRIVE
WESTBROOK EXECUTIVE PARK
WESTBROOK, ME 04092



Noyes Enterprises LLC
3342 Moretown Common Rd.
Moretown, VT 05660

207-774-2843
Bailey Sign Inc

EE 14563243 US

UNITED STATES POSTAL SERVICE
PRIORITY MAIL EXPRESS™

9 THOMAS DRIVE
WESTBROOK EXECUTIVE PARK
WESTBROOK, ME 04092

9 THOMAS DRIVE
WESTBROOK EXECUTIVE PARK
WESTBROOK, ME 04092

Noyes Enterprises LLC
3342 Moretown Common Rd
Moretown, VT 05660

9 THOMAS DRIVE
WESTBROOK EXECUTIVE PARK
WESTBROOK, ME 04092

WRITE FINALLY WITH BALL POINT PEN ON HAND SURFACE TO MAKE ALL COPIES LEGIBLE.

Sent 3/1/21

9 THOMAS DRIVE
WESTBROOK EXECUTIVE PARK
WESTBROOK, ME 04092



Joe Realty LC
32 San Remo Dr
So. Burlington, VT 05403

207-774-2843
Bailey Sign Inc

EE 14563243 US

UNITED STATES POSTAL SERVICE
PRIORITY MAIL EXPRESS™

9 THOMAS DRIVE
WESTBROOK EXECUTIVE PARK
WESTBROOK, ME 04092

9 THOMAS DRIVE
WESTBROOK EXECUTIVE PARK
WESTBROOK, ME 04092

Joe Realty LC
32 San Remo Dr
So Burlington, VT 05403

9 THOMAS DRIVE
WESTBROOK EXECUTIVE PARK
WESTBROOK, ME 04092

WRITE FINALLY WITH BALL POINT PEN ON HAND SURFACE TO MAKE ALL COPIES LEGIBLE.

Sent 3/1/21

9 THOMAS DRIVE
COL WESTBROOK EXECUTIVE PARK
WESTBROOK, ME 04092



Vermont State of Agency
of Transportation
1 NATIONAL Lk. DR. # 33
Montpelier, VT 05602

UNITED STATES POSTAL SERVICE
PRIORITY MAIL EXPRESS™

PRIME™ ADDRESS ONLY
EPC 145642233 US

FROM: ADDRESS ONLY
PHONE: 207-774-2843
Bailey Sign Inc

TO: ADDRESS ONLY
Vermont State Agency
of Transportation
1 National Lk Dr # 33
Montpelier, VT
05602

Service Options: Signature Confirmation Registered Mail™ Return Receipt™ Insured Mail™
 Signature Required™ Restricted Delivery™ Delivery Point Confirmation™ Signature Required™
 Signature Confirmation™ Registered Mail™ Return Receipt™ Insured Mail™
 Signature Required™ Restricted Delivery™ Delivery Point Confirmation™ Signature Required™

Weight: 0.5602 lbs
 Dimensions: 11.0 x 5.5 x 0.5 in
 Postage: \$0.00
 Insurance: \$0.00
 COD Fee: \$0.00
 Return Receipt Fee: \$0.00

POSTNET: 05602
 Delivery Point: 05602-1811
 Delivery Date: 05/11/21

WRITE FRANKLY WITH BALL POINT PEN ON HARD SURFACE TO MAKE ALL COPIES LEGIBLE.

Sent 3/11/21

9 THOMAS DRIVE
COL WESTBROOK EXECUTIVE PARK
WESTBROOK, ME 04092



Blush Hill Meadows Ten LLC
PO Box 1463
Stowe, VT 05672

UNITED STATES POSTAL SERVICE
PRIORITY MAIL EXPRESS™

PRIME™ ADDRESS ONLY
EPC 145642220 US

FROM: ADDRESS ONLY
PHONE: 207-774-2843
Bailey Sign Inc

TO: ADDRESS ONLY
Blush Hill Meadows Ten LLC
PO Box 1463
Stowe VT
05672

Service Options: Signature Confirmation Registered Mail™ Return Receipt™ Insured Mail™
 Signature Required™ Restricted Delivery™ Delivery Point Confirmation™ Signature Required™
 Signature Confirmation™ Registered Mail™ Return Receipt™ Insured Mail™
 Signature Required™ Restricted Delivery™ Delivery Point Confirmation™ Signature Required™

Weight: 0.5672 lbs
 Dimensions: 11.0 x 5.5 x 0.5 in
 Postage: \$0.00
 Insurance: \$0.00
 COD Fee: \$0.00
 Return Receipt Fee: \$0.00

POSTNET: 05672
 Delivery Point: 05672-1811
 Delivery Date: 05/11/21

WRITE FRANKLY WITH BALL POINT PEN ON HARD SURFACE TO MAKE ALL COPIES LEGIBLE.

Sent 3/11/21

9 THOMAS DRIVE
COL WESTBROOK EXECUTIVE PARK
WESTBROOK, ME 04092



Kelly Living Trust
Trustees Albert + Mureen Kelly
314 Lincoln St
Waterbury, VT 05676

UNITED STATES POSTAL SERVICE
PRIORITY MAIL EXPRESS™

PRIME™ ADDRESS ONLY
EPC 145642220 US

FROM: ADDRESS ONLY
PHONE: 207-774-2843
Bailey Sign Inc

TO: ADDRESS ONLY
Kelly Living Trust
Trustees Albert + Mureen Kelly
314 Lincoln St
Waterbury, VT
05676

Service Options: Signature Confirmation Registered Mail™ Return Receipt™ Insured Mail™
 Signature Required™ Restricted Delivery™ Delivery Point Confirmation™ Signature Required™
 Signature Confirmation™ Registered Mail™ Return Receipt™ Insured Mail™
 Signature Required™ Restricted Delivery™ Delivery Point Confirmation™ Signature Required™

Weight: 0.5676 lbs
 Dimensions: 11.0 x 5.5 x 0.5 in
 Postage: \$0.00
 Insurance: \$0.00
 COD Fee: \$0.00
 Return Receipt Fee: \$0.00

POSTNET: 05676
 Delivery Point: 05676-1811
 Delivery Date: 05/11/21

WRITE FRANKLY WITH BALL POINT PEN ON HARD SURFACE TO MAKE ALL COPIES LEGIBLE.

Sent 3/11/21

9 THOMAS DRIVE
COL WESTBROOK EXECUTIVE PARK
WESTBROOK, ME 04092



Route 11 Waterbury Replacement LLC
142 Portsmouth Ave
PO Box 432
Stratham, NH 03865

UNITED STATES POSTAL SERVICE
PRIORITY MAIL EXPRESS™

PRIME™ ADDRESS ONLY
EPC 145642220 US

FROM: ADDRESS ONLY
PHONE: 207-774-2843
Bailey Sign Inc

TO: ADDRESS ONLY
Route 11 Waterbury Replacement LLC
142 Portsmouth Ave
PO Box 432
Stratham NH
03865

Service Options: Signature Confirmation Registered Mail™ Return Receipt™ Insured Mail™
 Signature Required™ Restricted Delivery™ Delivery Point Confirmation™ Signature Required™
 Signature Confirmation™ Registered Mail™ Return Receipt™ Insured Mail™
 Signature Required™ Restricted Delivery™ Delivery Point Confirmation™ Signature Required™

Weight: 1.3885 lbs
 Dimensions: 11.0 x 5.5 x 0.5 in
 Postage: \$0.00
 Insurance: \$0.00
 COD Fee: \$0.00
 Return Receipt Fee: \$0.00

POSTNET: 03865
 Delivery Point: 03865-1811
 Delivery Date: 05/11/21

WRITE FRANKLY WITH BALL POINT PEN ON HARD SURFACE TO MAKE ALL COPIES LEGIBLE.

Sent 3/11/21

THOMAS DRIVE
COL WESTBROOK EXECUTIVE PARK
WESTBROOK, ME 04092



Yean Theany Lam Suong
171 NORTH MAIN ST, Ste 2
Bardonia, VT 05641

Sent 3/1/21

UNITED STATES POSTAL SERVICE®
PRIORITY MAIL EXPRESS™

EE 48562193 US

FROM: sender name
Bailey sign Inc
PO BOX 194-281B

TO: recipient name
Yean Theany Lam Suong
171 NORTH MAIN ST,
Suite #2
Bardonia, VT
05641

Weight: 0.5641

Delivery Point (ZIP+4): 05641-0511

Postage: \$1.50

Insurance: \$0.00

Signature: [Signature]

THOMAS DRIVE
COL WESTBROOK EXECUTIVE PARK
WESTBROOK, ME 04092



Corpb Hill Holdings LLC
66 Cobb Hill Rd
Waterbury, VT 05676

Sent 3/1/21

UNITED STATES POSTAL SERVICE®
PRIORITY MAIL EXPRESS™

EE 48562160 US

FROM: sender name
Bailey sign Inc
PO BOX 194-281B

TO: recipient name
Corpb Hill Holdings LLC
66 Cobb Hill Road
Waterbury, VT
05676

Weight: 0.5616

Delivery Point (ZIP+4): 05676-0511

Postage: \$1.50

Insurance: \$0.00

Signature: [Signature]

THOMAS DRIVE
COL WESTBROOK EXECUTIVE PARK
WESTBROOK, ME 04092



RL Vallee Inc
PO Box 192
St. Albans, VT 05478

Sent 3/1/21

UNITED STATES POSTAL SERVICE®
PRIORITY MAIL EXPRESS™

EE 48562216 US

FROM: sender name
Bailey sign Inc
PO BOX 194-281B

TO: recipient name
RL Vallee Inc
PO Box 192
St Albans, VT
05478

Weight: 0.5478

Delivery Point (ZIP+4): 05478-0511

Postage: \$1.50

Insurance: \$0.00

Signature: [Signature]

THOMAS DRIVE
COL WESTBROOK EXECUTIVE PARK
WESTBROOK, ME 04092



Spillane Lowell T JR + Shellyc.
c/o Executive Car Care
1700 Williston Rd Suite #2
So Burlington, VT 05403

Sent 3/1/21

UNITED STATES POSTAL SERVICE®
PRIORITY MAIL EXPRESS™

EE 48562202 US

FROM: sender name
Bailey sign Inc
PO BOX 194-281B

TO: recipient name
Executive Car Care
1700 Williston Rd
Suite #2
So Burlington, VT
05403

Weight: 0.5403

Delivery Point (ZIP+4): 05403-0511

Postage: \$1.50

Insurance: \$0.00

Signature: [Signature]

EXHIBIT G5

#007-21 SHAW'S

4 THOMAS DRIVE
COAL WESTBROOK EXECUTIVE PARK
WESTBROOK, ME 04922



Severance Living Trust
Trustees Leland + Diane Severance
221 Lincoln St
Waterbury, VT 05676

sent 3/11/21

UNITED STATES POSTAL SERVICE
PRIORITY MAIL EXPRESS™

EE 145522376 US

POSTNET ZIP+4®: 05677-0843
 ZIP Code: 05677-0843

Sender (Required)
 Name: **bailey sign inc**
 Address: **207774 8843**

Recipient (Required)
 Name: **Severance Living Trust**
 Address: **Trustees Leland + Diane**
221 Lincoln St
Waterbury, VT
05676

Weight: 1.00 lb 0.00 oz

Postage: \$4.00 (10-25.00) [X] 25.00+ [] 50.00+ [] 100.00+ [] 200.00+ [] 300.00+ [] 400.00+ [] 500.00+ [] 1000.00+

Signature Required: [X] Yes [] No

Insurance: \$1000 (0.00-1000.00) [X] Yes [] No

Signature: _____
 Date: _____

POSTNET ZIP+4®: 05677-0843
 ZIP Code: 05677-0843

Priority Mail Express is a registered trademark of the United States Postal Service.

EXHIBIT **G6**

#007-21 SHAW'S